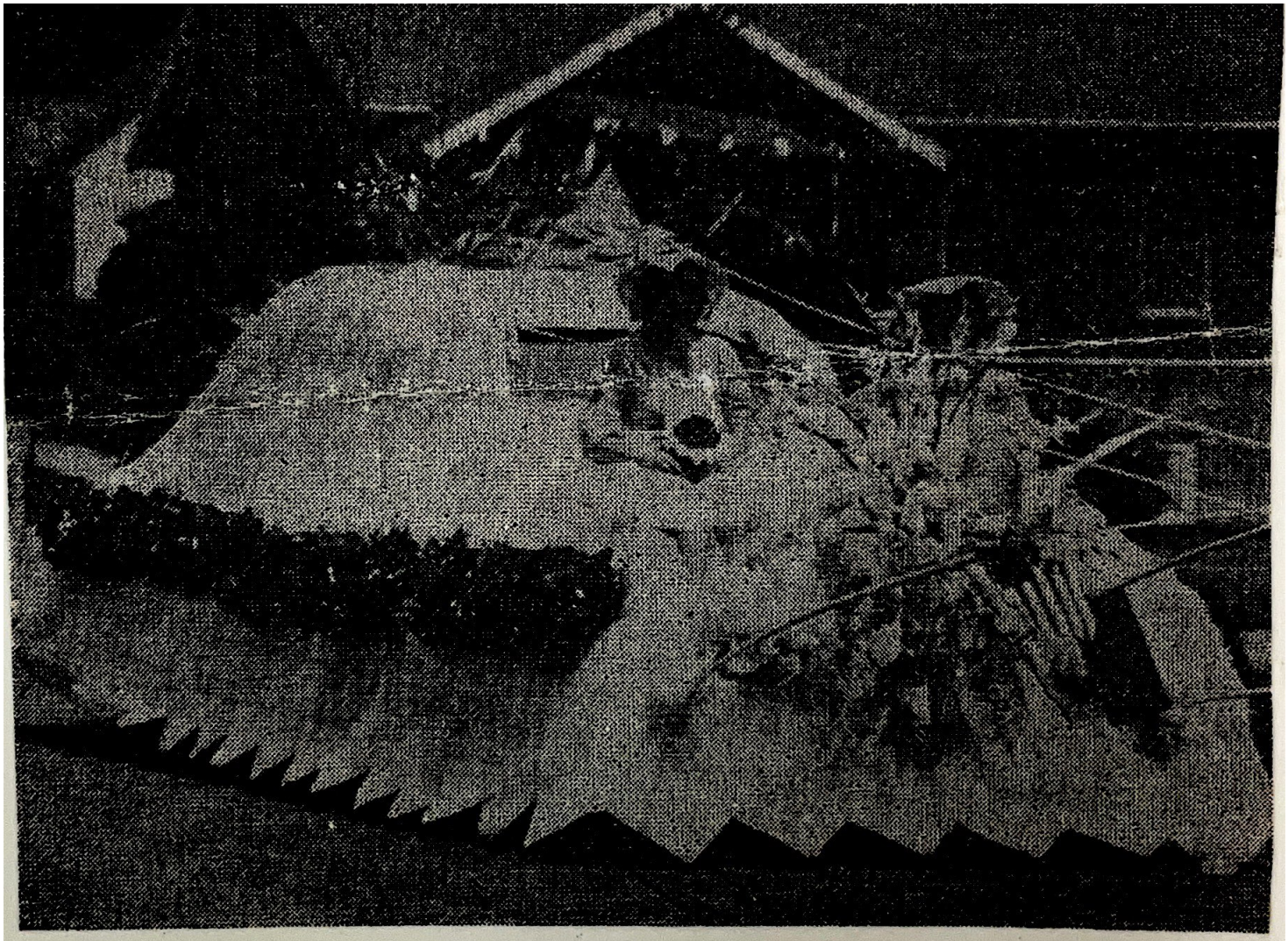

FIRST prize winner in the commercial division was Camas Floral shop's paper and cellophane-bedecked float, with pretty girls on the prow and doves suspended in front.